

## Ein deutsches Requiem

## I. Selig sind, die da Leid tragen

A

Ziemlich langsam und mit Ausdruck

Johannes Brahms, 1868

Bearbeitung: Ingo Schulz, 2009/2010

28 *p dolce* *p*

se - lig

35 *p*

45 **B** *p* *pp* Ob.

54 *f* *pp*

65 **C** *pp* Ob.

80 **D** *p espres.* s.

tra - gen, tra - gen

91 *pp*

101 **E** *p* A.

sind, die da Leid tra -

115 *p* *p*

122 *f*

128 *p*

Fagott

2

136

*p dolce* *cresc.* *f* *dim.*

143

*p* *cresc.*

150

*f* *p* *pp* **3** *rit.*

## II. Denn alles Fleisch es ist wie Gras

Langsam, marschmäßig

1

10

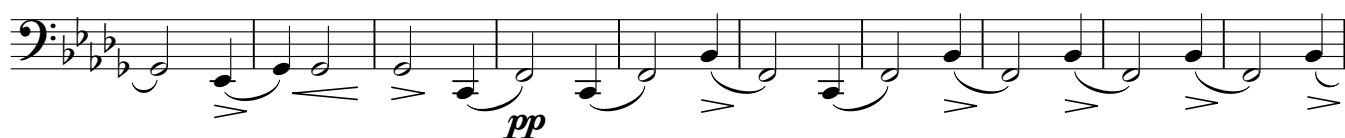

20

29

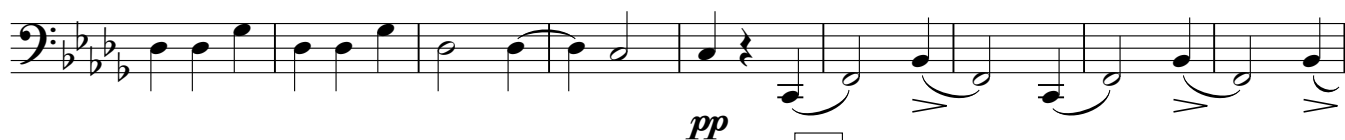

38

48

57

66

75

Etwas bewegter

4

85

Fagott

4

103 s.  
de und ist ge - *p* *pp* *pp*

113 **6** Tempo 1 **E**

128 *pp*

138 *pp* *pp*

147 **F**

156 *pp*

165 **G** *pp* *pp* poco a poco cresc. *mf* cresc.

175 *ff*

184 *dim.* *p* *pp* *pp*

194 **H** 2 Un poco sostenuto *f*

203 Allegro non troppo *f*

210

216

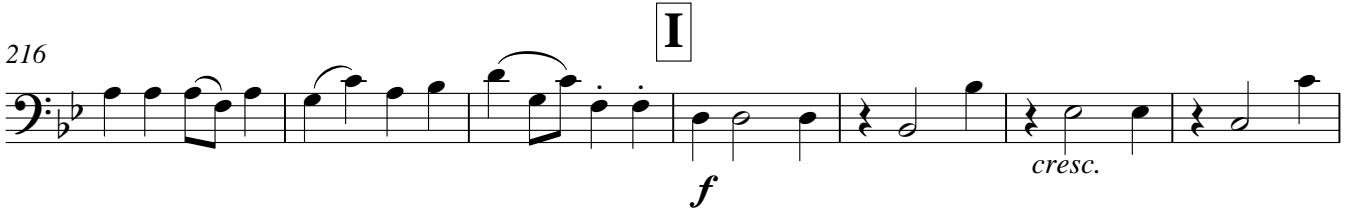

223

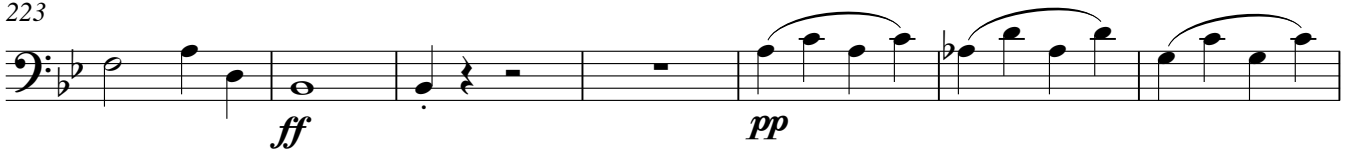

230

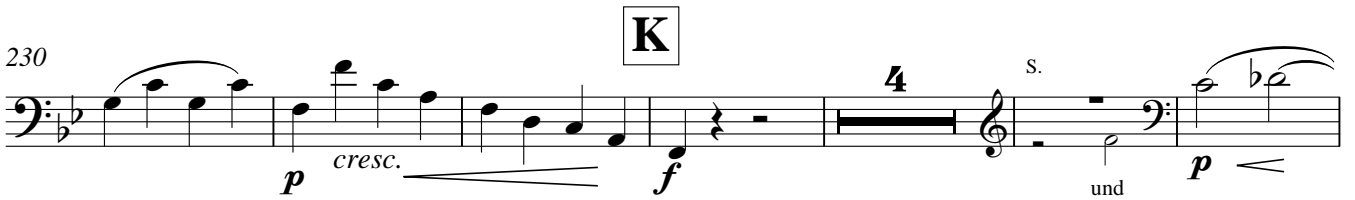

240

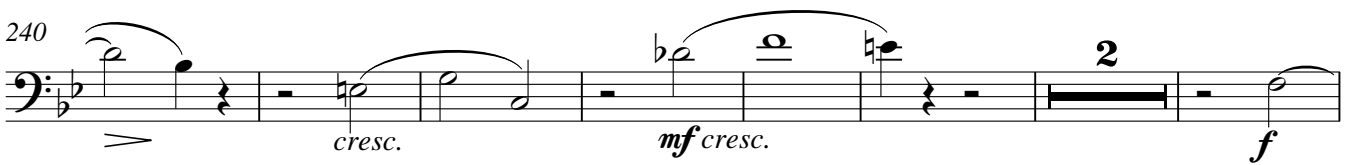

249

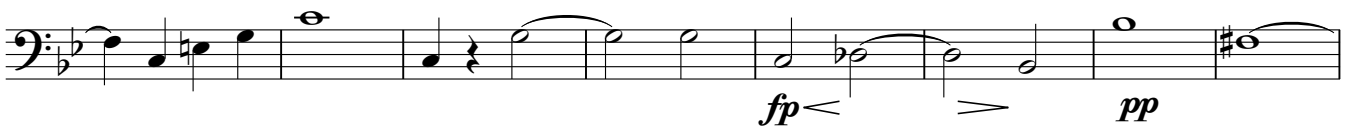

257

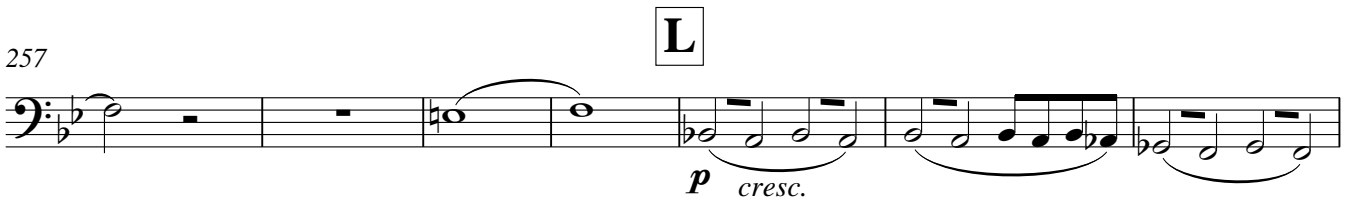

264

Fagott

6

271

278

283

289

295

307

314

328

334

Fagott

III. Herr, lehre doch mich

Andante moderato

1 16 **A** 13 s. **B**

und ich da - von *pp*

37 *pp* *dim.*

47 6 *f* *dim.* *p* *cresc.*

61 3 **C** *f* *ff* *pp*

73 *pp*

81 6 *f* *ff*

95 *f* *mf* *dim.*

103 2 *p* *espr.*

110 *p* *p*

115 **D** *pp*

120 2

124 *pp* 2

Fagott

8

128

**E**

132

136

s.

141

**F**

146

150

154

158

162

168

173

175

Fagott

177

179

182

G

184

188

191

194

H

*ff*

197

*ff*

199

203

206

*f*

Fagott

IV. Wie lieblich sind deine Wohnungen

10

Mäßig bewegt

1

10 *p* **2**

11 *p* **4** **A** *p*

24 **20** Kl. *p* *f* *p*

51 *cresc.* *f* *p*

60 **3** **B** **2** s. *mf*  
freu - en sich

73 **4** *p cresc.* *p*

86 **2** *p*

96 **3**

108 **6** Ob. **C** *p*

120 *cresc.* **3** *f*

129 **4** *f*

139 *f*

147 D

154 **10**

171 *dim.* **p**

### V. Ihr habt nun Traurigkeit

**Langsam** 1 **5** Fl. **5** A

15 **p**

22 **3** B **3** Fl.

33 **C**

40 **9** D **p** **pp** Ob.

54 **3** E

62

69 **2** F **6** **mf** **pp**

1 **Andante** **VI. Denn wir haben hie keine bleibende Statt** **3**

**pp**

Fagott

12

7

*p* <> <> *f* > *p* > *p*

19

*p* *dim.*

27

A

*pp* <> > *pp* <> >

34

5 VI. 1

*pp* <> >

45

7 B 2 VI. 1

*pp* <> >

59

*pp cresc.* <> >

66

C accel.

*f* *fp cresc.* *fp* <> > *f cresc.*

73

*ff* <> >

81

Vivace

*ff* *sf* *sf* *sf* *sf* *sf*

90

*sf* <> >

99

D

*sf* <> >

108

3

*pp* <> >

121

130

138

147

156

165

174

183

193

204

216

219

Fagott

14

226 s.

230 Herr, du bist wür - dig zu

234 **H**

238 **I**

248 **I**

252

256

260

264 **K**

268

271

274

277

280

285

289 **L**

295 *ff* *p*

300 *cresc.*

304

307

311

315 **M**

322 *ff* *p*

327 *cresc.* **N**

332 *f* *f*

336 *mf*

340

345 *pp* *f* *f* *f*

VII. Selig sind die Toten

1 **Feierlich**

89 *dim.* **8** VI. 1 *f*

103

111 *f*

116 **D** **5** *mf*

128 *cresc.* **3** *f* **7**

140 *cresc.* **3** *f* *pp* **3** *p*

151 *p*

158 *f* *p* **3** *pp*