

Kontrabass

Ingo Schulz

Die Nacht [Licht]

Kontrabass

Text: Bibel, Erich Fried
Liedstrophen "Die Nacht ist vorgedrungen"
Text: Jochen Klepper
Melodie Johannes Petzold
Satz: Ingo Schulz (2010)

Die Nacht [Licht]

1. Einleitung

Ingo Schulz, 2010/2011

♩ = 35

f

9 *p* *f* *p* *f* *mp*

20 *mp*

25 *ff*

30 ♩ = 45 *pp*

47 *ppp*

58 *ff* *f* pizz.

2. Einer singt

1 $\text{♩} = 45$

10

Bar. Solo

aus Not

pizz.

mp

3 3

14

3 3 3

18

3 3 3 3

22

3 3 3 3

31

3. Propheten

1 $\text{♩} = 50$

7

S.

arco con sord.

stern! Auch wer zur

p

12

f *dim.*

5

21 $\text{♩} = 65$

7

T.

senza sord.

Volk, dass im Fin - stern

p

32

pizz

$\text{♩} = 50$

3

arco

mf *f* *pp*

41 $\text{♩} = 65$

pizz

$\text{♩} = 50$

6

mf *f*

Kontrabass

4

50 ♩ = 65

VI. 1

arco

mf

53 ♩ = 50

3 ist ein = 70

pizz.

mf

60 ♩ = 55

arco

f *p* *f* *p*

68 ♩ = 65

p *pp cresc.*

90 ♩ = 55

ff p *f*

99

p *f* *p* *p*

107 ♩ = 65

6

pizz.

mp

116

mp

120

mp

123

mp

126

131

135

139

143

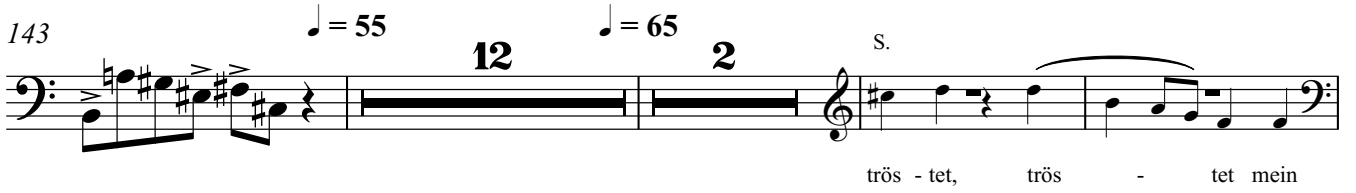

160

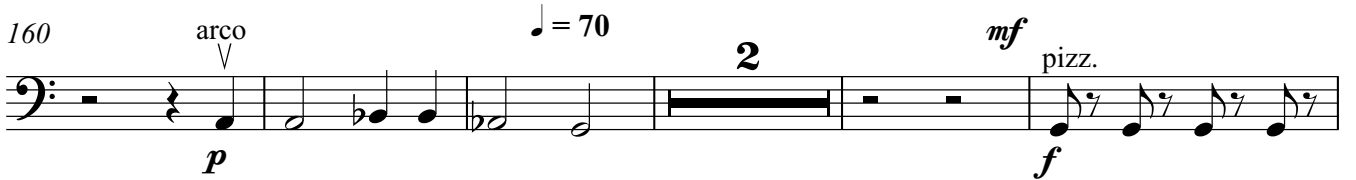

167

171

175 ♩ = 55

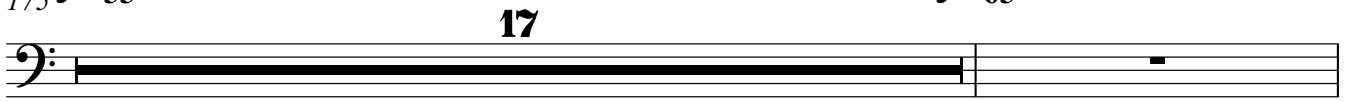

Kontrabass

6

193 pizz.
mp

197

201
cresc. *f*

205
decresc. *p* *cresc.*

209
ff *p* arco

214 $\text{♩} = 55$
7 Vc.

223 $\text{♩} = 50$
p *mf*

227 *rit.*
p

Kontrabass

4. Lobgesang (Magnificat)

1 ♩ = 60

32

ren, und mein Geist freu - et sich *mf*

35

S. Solo

sei - ner Magd an - ge - se - hen. *p cresc.*

43

17

mf

66 ♩ = 55

9 3

mf

82

♩ = 90

2 10 3 5

f *pp cresc.*

102

108

♩ = 70

2 pizz. 6 arco gliss.

ff *pp* *p*

121 ♩ = 40

27

mp cresc.

152

159 ♩ = 50

p

164

mp

Kontrabass

8

171

5. Die Maßnahmen

1 $\text{♩} = 100$

11

19 $\text{♩} = 80$

30

38 $\text{♩} = 80$

48

56 $\text{♩} = 80$

68

Kontrabass

76 $\text{♩} = 70$ *Vla.*

pp

82

89

2

$\text{♩} = 100$ $\text{♩} = 80$ $\text{♩} = 100$
99

7 **4** *VI. 1*
f

115

124 $\text{♩} = 80$

3 *Vc.*
f

130

p **2** rit.

136 $\text{♩} = 65$

11

Kontrabass

10

147 pizz.

153

158

1 Vc. $\text{♩} = 50$

6. Licht

