

# Messa di Gloria

## Kyrie

Giacomo Puccini (1858-1924)

**Larghetto** **11**

VII **rall.**

VII

Vla

Vc.

14 **1** **pp** *a tempo*

Ky - ri - e e - le - i - son, e - le - - - i -

**pp**  
Ky - ri - e e - le - - - i -

**pp**  
Ky - ri - e e - le - - - i -

**pp**  
Ky - - - ri - e e - le - i -

17

son,  
son, e - le - i - son e -  
son e - le - i -  
son, e -

19 **rall. molto** **a tempo**

e - le - i - son, e - le - i - son. Ky - ri - e e le - i son, e - le - i -  
le - i - son, e - le - i - son. Ky - ri - e e - le - i - son. *f*  
son, e - le - i - son e - le - i - son. Ky - ri - *f*  
-le - i - son, Ky - - ri - e e - *f*

22

son. Ky-ri-e e-le-i-son, e - le - i-son, e - le - i - *p*  
Ky - ri - e e-le-i- *p*  
e e - le - i - son e - le - i - *p*  
le - i - son. e - le - i - *p*

son. *mf* Chri - ste, Chri - ste e - le - i - son. <sup>3</sup>

son. Chri - ste e - le - i - son, e - lei - son.

son. *mf* Chri - ste, Chri - ste e - le - i - son.

son. *mf* Chri - ste e - le - i - son.

Chri - ste, Chri - ste e - le - i - son, e - le - i -

Chri - ste, Chri - ste, Chri - ste e - le - i -

Chri - ste, Chri - ste, Chri - ste e - le - i - son, e - le - i -

Chri - ste, Chri - ste, Chri - ste e - le - i -

son. *f* Chri - ste e - le - i -

son. *f* Chri - ste e - lei - son, e - le - i -

son. *f* Chri - ste e - le - i - son, e - le - i -

son. *f* Chri - ste e - le - i - son, e - le - i -

4

son. Chri-ste e - le - i -

son. Chri-ste e - lei - son, e - le - i -

son. Chri-ste e - le - i - son, e - le - i -

son. Chri ste e - le - i - son, e - le - i - son, e - le - i -

41

*p* *mf* *f*

son, e - le - i - son, e - le - i - son, e - le - i - son.

*p* *f*

son, e - le - i - son, e - le - i - son.

*p* *f*

son, e - le - i - son e - le - i - son.

*p*

son, e - le - i - son, e - le - i - son.

45

rall. **3** *pp* a tempo

Ky - ri - e e - le - i - son, e -

*pp*

Ky - ri - e e - le -

*pp*

Ky - ri - e e - le -

*pp*

Ky - - - - ri - e

48

-le - i - son,  
- i - son, e - le - i - son, e -  
- i - son, e - le - i -  
e - le - i - son, e -

51

*rall. molto* *a tempo* *f*

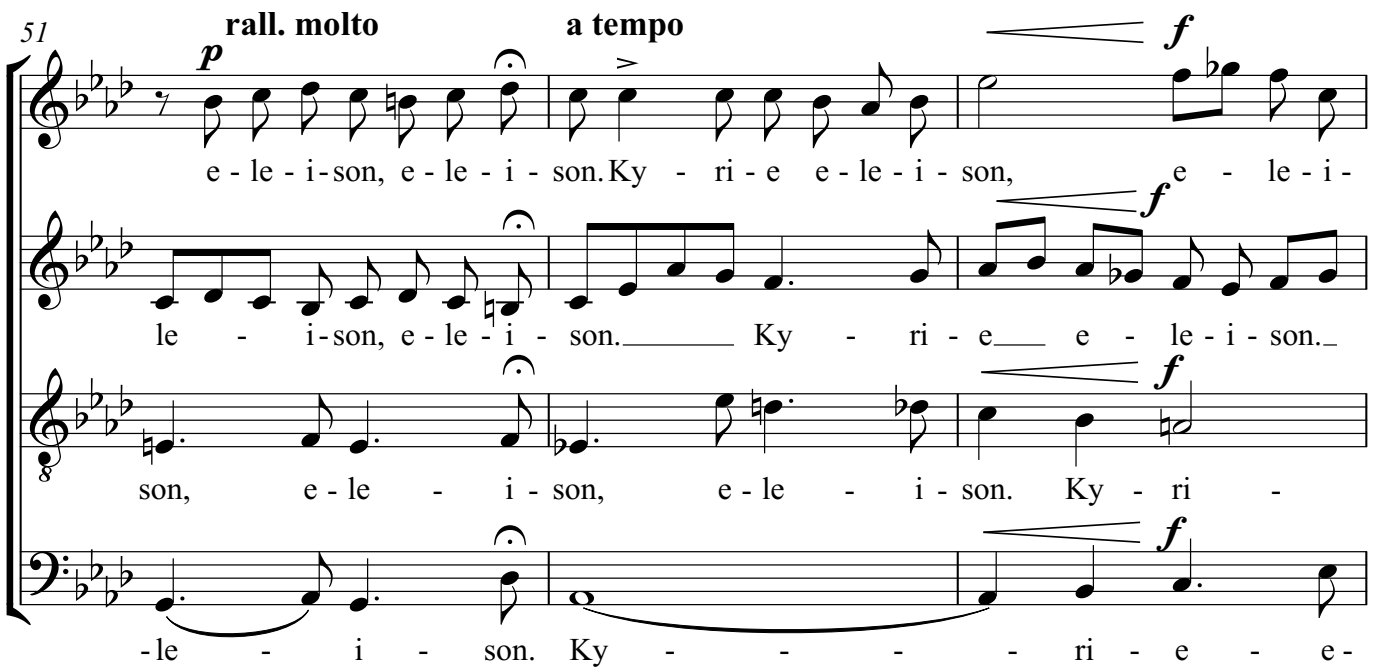

e - le - i - son, e - le - i - son. Ky - ri - e e - le - i - son, e - le - i -  
le - i - son, e - le - i - son. Ky - ri - e e - le - i - son.  
son, e - le - i - son, e - le - i - son. Ky - ri - e -  
-le - i - son. Ky - ri - e - e -

54

*p*

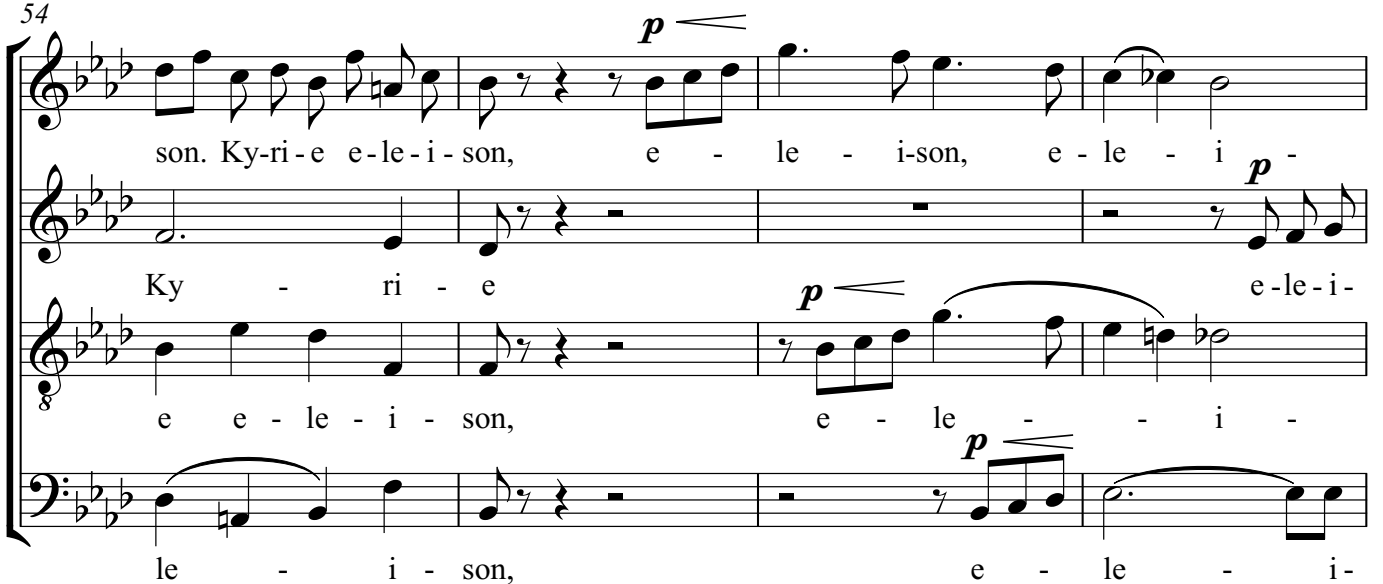

son. Ky-ri-e e-le-i-son, e - le - i-son, e - le - i *p* -  
Ky - ri - e e - le - i - son, e - le - i -  
e e - le - i - son, e - le - i -  
le - i - son, e - le - i -

58

*p*

son, e - le - i - son, e - le - i -

*p*

son, e - le - i - son, e - le - i -

*p*

son, e - le - i - son, e - le - i -

son, e - le - i - son. Ky - ri - e e - le - i - son.

61

*f dim.*

son, e - le - i - son. Ky - ri - e e -

*f dim.*

son. Ky - ri - e e - le - i - son. Ky - ri - e e -

*f dim.*

son. Ky - ri - e, Ky - ri - e e - le - i -

*f dim.*

Ky - ri - e e - le - - - - -

64

*pp*

le - - - i - - - son.

*pp*

le - - - i - - - son.

*pp*

son, e - le - i - son.

*pp*

- i - - - - - son.

66

Fl.

Ob.

Vc.

# Gloria

1 *Allegro ma non troppo*

*p*

Glo-ria, glo-ria in ex-cel-sis De - o, glo-ria in ex-cel-sis De - o, glo-ria,

*p*

Glo-ria, glo - ri - a in ex - cel - sis De - o,

9

glo-ria, glo-ria in ex-cel-sis De - o, glo-ri - a, glo-ri - a in ex -

glo-ria, glo - ri - a, glo-ri - a, glo-ri - a, glo-ri - a in

16

- cel - sis, in ex-cel-sis De - o.

ex - cel - sis De - o. *mf*

Glo-ria, glo-ria in ex-cel-sis De - o,

*mf*

Glo-ria, glo - ri - a

24 *cresc.*

Glo-ria in ex - cel - sis De - o. Glo-ria, glo-ria in ex-cel-sis De - o,  
in ex - ce - sis De - o. Glo-ria, glo - ri - a, glo-ri-

32 *ff*

Glo - ri - a, glo - ri -  
Glo - ri - a, glo - ri -  
glo-ri - a in ex - cel - sis De - o. Glo - ri - a, glo - ri -  
a, glo-ri - a in ex - cel - sis. Glo ri - a, glo - ri -

40 **2**

a, glo-ria, glo-ria in ex-cel-sis De - o, glo-ria in ex -  
a, glo-ria in ex - cel - sis De - o, glo-ria in ex -  
a, glo-ria in ex - cel - sis De - o, glo-ria in ex -  
a, glo-ria in ex - cel - sis De - o, glo-ria in ex -

- cel - sis De - o, glo - ria, glo - ria in ex - cel - sis De - o,  
 cel - sis De - o, glo - ria in ex - cel - sis, glo - ri - a, glo - ri -  
 cel - sis De - o, glo - ria in ex - cel - sis, glo - ri - a  
 - cel - sis De - o, glo - ria in ex - cel - sis, glo - ri -

glo - ri - a in ex - cel - sis, in ex - cel - sis De - o, glo - ri - a in ex -  
 a in ex - cel - sis, in ex - cel - sis, glo - ri - a in ex -  
 in ex - cel - sis, in ex - cel - sis De - o, glo - ri - a in ex -  
 a in ex - cel - sis, in ex - cel - sis, glo - ri - a in ex -

**3** Andante  
*p*

cel - sis. Et in ter - ra, *p* et in ter - ra,  
 cel - sis. Et in ter - ra pax, et in  
 cel - sis. Et in ter - ra pax, et in  
 cel - sis. Et in ter - ra pax, et in

10<sup>70</sup>

et in ter-ra,

ter-ra pax, et in ter-ra pax, pax ho-mi-

ter-ra pax, et in ter-ra pax ho-mi-

ter-ra pax, et in ter-ra pax ho-mi-ni-bus

78

4

et in ter-

- ni-bus bo-nae vo-lun-ta-tis, in

ni-bus, et in ter-ra pax, in

bo-nae vo-lun-ta-tis, et in ter-ra pax, inter-ra pax, in

86

- ra pax, et in ter-ra pax, et in ter-ra

ter-ra pax, in ter-ra pax, pax,

ter-ra pax, in ter-ra pax, pax,

ter-ra pax, in ter-ra pax, pax,

Tpt

Hn

Pos

11

pax, et in ter - ra pax.

pax, pax, pax.

pax, pax, pax.

pax pax, pax.

Andante

*f*

Lau - da - mus te, lau - da - mus te, be - ne -

*f*

Lau - da - mus te, lau - da - mus te, be - ne -

*f*

Lau - da - mus te, lau - da - mus te, be - ne -

*f*

Lau - - - da - mus te, be -

*f*

di ci-muste, ad - o - ra - mus te, Lau - da - mus

*f*

di - ci-muste, ad - o - ra - mus te, lau - da - mus

*f*

di - ci-mus te ad - o - ra - mus te, lau - da - mus

*f*

- ne - di - ci - mus te, lau - da - mus

12<sup>109</sup> stentate 5  
*p*

te, lau - da-mus te, ad - o - ra-mus te, glo-ri - fi-  
 te, lau - da-mus te, *p* be - ne - di - ci-mus  
 te, lau - da-mus te, *p* lau - da - mus,  
 te, lau - da-mus te, *p* lau - da - -

114 cresc.

ca - mus te, be - ne - di - ci-mus te, *cresc.*  
 te, lau - da - mus te, *cresc.* lau - da -  
 be - ne di - ci-mus te, *cresc.* ad-o-ra-mus te, lau - da - mus  
 mus te, *cresc.* be - ne - di - ci - mus te, lau - da - mus

118

ad - o - ra - mus te, glo - ri - fi - ca-mus  
 mus te, lau - da - mus te, glo -  
 te, be-ne-di - ci-mus te, ad-o-ra - mus te, glo - ri-fi-ca-mus te, ad-o-ra-mus  
 te, be-ne-di - ci-mus te, ad-o-ra - mus te, glo - ri-fi-ca-mus te, glo - ri - fi -

*f* *p*

te, glo - ri - fi - ca-mus te, lau-da - mus te, glo-ri-fi-ca-mus te, —

*f* *p*

-ri - fi - ca-mus te, glo - ri - fi - ca-mus te, lau - da-mus te, ad -

*f* *p*

te, lau - da - mus te, glo - ri - fi - ca - mus\_ te,

*f* *p*

ca - mus te, glo - ri - fi - ca-mus te, glo - ri - fi - ca - mus\_ te,

6

*pp*

— ad-o-ra - mus te, ad-o-ra - mus te,

*pp*

o - ra - mus te, ad-o-ra - mus te,

ad - o-ra-mus te,

ad - o - ra - mus te,

2

14<sup>34</sup>

*pp*

ad - o - ra - mus te.

*pp*

ad - o - ra - mus te.

*pp* *pp*

ad - o - ra - mus te, ad - o - ra - mus te.

*pp* *pp*

ad - o - ra - mus te, ad - o - ra - mus - te.

138 **Andante sostenuto**

**Andante sostenuto**

*f* *mf*

140

Tenor-Solo

*p*

Gra - tias, gra - tias

*pp*

142

*affrettando*

*f*

144

146

*dim.*

16<sub>147</sub> a tempo

am.

*pp*

148 7 espressivo

*p*

Gra - tias a - - gi - mus

149

ti - bi, gra - tias a - - gi -

150

151

152

18<sub>154</sub>

8

155 *mf*

gra - tias a - - gi - mus

156

ti - bi, gra - tias a - - - gi -

157 *f*

mus, gra - tias, gra - - - -

*ff* l.h. r.h.

158

tias, gra - tias a - - - -

*ff*

159 *p*

- gi-musti - bi, a - gi-musti - bi,

*p*

20  
161

gra - tias,

163

164

9

gra tias,

9

165

*p*

gra - tias, gra - tias

*Simile*

*pp*

167

a - gi - mus ti - bi, a - gi - mus ti - bi

*p*

169

**affrettando**

*cresc.*

*f*

pro - pter ma - - - - - gnam glo - riam,

*cresc.*

**affrettando**

*f*

171 *dim.* **a tempo**

ma - gnam glo - ri-am tu - am.

*dim.* **a tempo**

*dim.* *rit.* *p*

10

173 Fl.

Fg

**ff** **Tempo I**

Glo-ria, glo-ria in ex-cel-sis De-o, glo-ria in ex-cel-sis De-o,

**ff**

Glo-ria in ex-cel-sis De-o, glo-ria in ex-cel-sis De-o,

**ff**

Glo-ria in ex-cel-sis De-o, glo-ria in ex-cel-sis De-o,

**ff**

Glo-ria in ex-cel-sis De-o, glo-ria in ex-cel-sis De-o,

glo - ria, glo - ria in ex - cel - sis De - o, glo - ri - a in ex -  
 glo - ria in ex - cel - sis, glo - ri - a, glo - ri - a in ex - cel -  
 glo - ria in ex - cel - sis, glo - ri - a in ex -  
 glo - ria in ex - cel - sis, glo - ri - a in ex - cel -

**rall.**

- cel - sis, in ex - cel - sis De - o, glo - ri - a in ex - cel - sis.  
 - sis, in ex - cel - sis, glo - ri - a in ex - cel - sis.  
 - cel - sis, in ex - cel - sis De - o, glo - ri - a in ex - cel - sis.  
 - sis, in ex - cel - sis, glo - ri - a in ex - cel - sis.

**11*****pp* Andante sostenuto**

*pp* Do - mi - ne De - us, Rex coe - le - stis, De - us Pa - ter om - ni - po - tens,  
*pp* Do - mi - ne De - us, Rex coe - le - stis, De - us Pa - ter om - ni - po - tens,  
*pp* Do - mi - ne De - us, Rex coe - le - stis, De - us Pa - ter om - ni - po - tens,  
*pp* Do - mi - ne De - us, Rex coe - le - stis, De - us Pa - ter om - ni - po - tens,

*mf*

Do-mi-ne Fi - li un - ni-ge-ni-te, Je - suChri-ste. Do - mi - ne De - us Ag-nusDe - i,

*mf*

Do-mi-ne Fi - li un - ni-ge-ni-te, Je - suChri-ste. Do - mi - ne De - us Ag-nusDe - i,

*mf*

Do-mi-ne Fi - li un - ni-ge-ni-te, Je - suChri-ste. Do - mi - ne De - us Ag-nusDe - i,

*mf*

Do-mi-ne Fi - li un - ni-ge-ni-te, Je - suChri-ste. Do - mi - ne De - us Ag-nusDe - i,

12

*pp*

Fi - li - us Pa - - tris.

*pp*

Fi - li - us Pa - - tris.

*pp*

Fi - li - us Pa - - tris.

*pp*

Fi - li - us Pa - - tris. *p* Qui

**Andante mosso**

tol - lis pec - ca - ta, pec - ca - ta mun - di, su - sci-pe de - pre-ca

*p* Mi - se - re - re,  
*p* Mi - se - re - re,  
*p* Mi - se - re -  
*p* Mi - se - re -

tio - nem, de - pre - ca - tio - nem no - stram, mi - se - re - re, mi - se -

mi - se - re - re, mi - se - re - re,  
 mi - se - re - re, mi - se - re - re,  
 - re, mi - se - re - re, mi - se - re -

re - re, mi - se - re - re, mi - se - re - re, mi - se -

*mf* mi - se - re - re no - bis, mi - se - re - re, mi - se -  
*mf* mi - se - re - re no - bis, mi - se - re - re,  
 - re, mi - se - re - re, mi - se - re -

re - re, mi - se - re - re, mi - se - re - re, mi - se -

re - re, mi - se - re - re no - bis. *mf* Qui  
 mi - se - re - re. *mf* Qui  
 - re, mi - se - re - re no - bis. *mf* Qui  
 re - re, mi - se - re - re. *mf* Qui

14

tol - lis pec - ca - ta, pec - ca - ta mun - di, su - sci-pe de - pre-ca-  
 tol - lis pec - ca - ta, pec - ca - ta mun - di, su - sci-pe de - pre-ca-  
 tol - lis pec - ca - ta, pec - ca - ta mun - di, su - sci-pe de - pre-ca-  
 tol - lis pec - ca - ta, pec - ca - ta mun - di, su - sci-pe de - pre-ca-

 evtl. S-Solo **15**

tio - nem, de-pre-ca-tio-nem no - stram, *p* Qui tol - lis pec-  
 tio - nem, de-pre-ca-tio-nem no - stram,  
 tio - nem, de-pre-ca-tio-nem no - stram,  
 tio - nem, de-pre-ca-tio-nem no - stram,

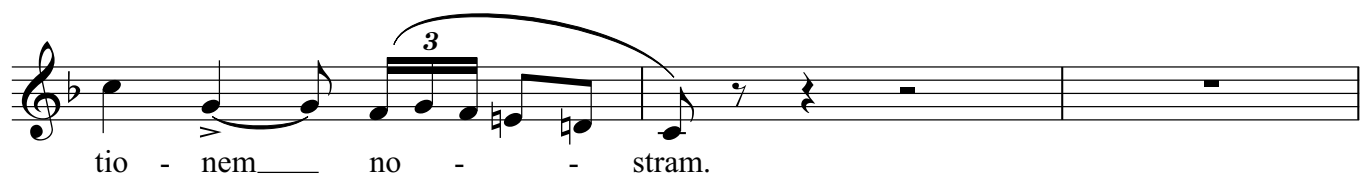
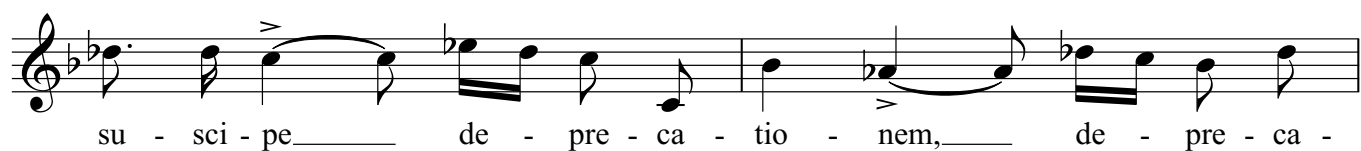
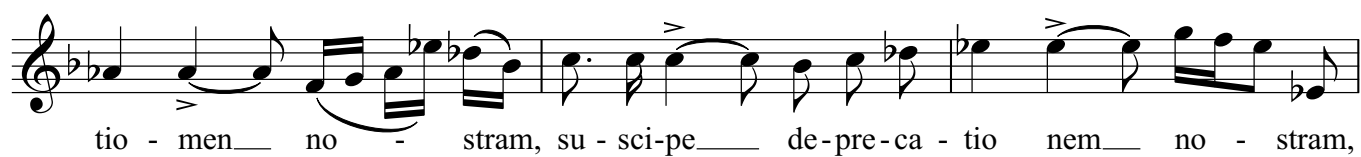
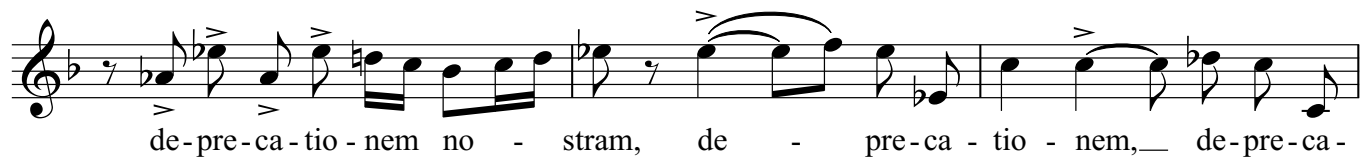

16

*ff*

Qui tol - lis pec - ca - ta, pec - ca - ta

*ff*

Qui tol - lis pec - ca - ta, pec - ca - ta mun - di,

*ff*

Qui tol - lis pec - ca - ta, pec - ca - ta

*ff*

Qui tol - lis pec - ca - ta, pec - ca - ta mun - di,

mun - di, su - sci-pe de - pre - ca - tio - nem, de - pre - ca -

su - sci-pe de - pre - ca - tio - nem, de - pre - ca - tio - nem no -

mun - di, su - sci-pe de - pre - ca - tio - nem, de - pre - ca -

su - sci-pe de - pre - ca - tio - nem, de - pre - ca - tio - nem no -

*mf*

tio - nem, de - pre - ca - tio - nem no - stram,

stram, *mf* de - pre - ca - tio - nem,

tio - nem, de - pre - ca - tio - nem no - stram,

stram, *mf* de - pre - ca - tio - nem,

*f* *espressivo* *p*

su-sci-pe *f* de - pre-ca - tio - nem\_ no - stram, su-sci-pe, su -

de - pre-ca - tio - nem, de-pre-ca - tio - nem\_ no - stram, su-sci-pe *p* de -

su-sci-pe *f* de - pre-ca - tio - nem\_ no - stram, su-sci-pe *p* de -

de - pre-ca - tio - nem, de-pre-ca - tio - nem\_ no - stram, su-sci-pe de -

*rall.* *stentate*

- sci - pe, su - sci - pe de - pre - ca - tio - nem no -

pre - ca - tio - nem no -

pre - ca - tio - nem no -

pre - ca - tio - nem no -

**a tempo**

**rall.**

**stentate**

**17**

stram. **2**

stram. **2**

stram. **2**

stram. **2**

stram.

**f** **Maestoso**

Quo - niam tu so - lus, tu so - lus San -

Quo - niam tu so - lus, tu so - lus San -

Quo - niam tu so - lus, tu so - lus San -

Quo - niam tu so - lus, tu so - lus San -

- ctus. Quo - niam tu so - lus

- ctus. Quo - niam tu so - lus,

- ctus. Quo - niam tu so - lus,

ctus. Quo - niam tu so - lus,

Do - mi - nus, tu so - lus

so - lus Do - mi - nus, tu so - lus

so - lus Do - mi - nus, tu so - lus

so - lus Do - mi - nus, tu so - lus

San - ctus, tu so - lus Do - mi - nus, tu

San - ctus, tu so - lus Do - mi - nus, tu

San - ctus, tu so - lus Do - mi - nus, tu

San - ctus, tu so - lus Do - mi - nus, tu

so - lus San - ctus, tu so - lus Al - tis - si - mus,

so - lus San - ctus, tu so - lus Al - tis - si - mus,

so - lus San - ctus, tu so - lus Al - ti - si - mus,

so - lus San - ctus, tu so - lus Al - ti - si - mus,

**19** *ff*

*ff* Je - su Chri - ste.

*ff* Je - su Chri - ste.

*ff* Je - su Chri - ste.

*ff* Je - su Chri - ste.

## Allegro

*mf*

Cum — San - cto Spi - ri - tu, — in glo - ri - a De - i Pa - tris.

*mf*

Cum — San - cto Spi - ri - tu, — in glo - ri - a  
A - - men, in glo - ria De - i Pa - -

20

*mf*

Cum — San - cto Spi - ri - tu, —  
De - i Pa - - tris. A - - men, in glo - ria De - i  
- tris. A - - men, a - - - men, in

*mf*

Cum — San - cto  
— in glo - ri - a De - i Pa - tris. A - - men, in glo - ria  
Pa - - - tris. A - - men, a - - - men,  
glo - ria De - i Pa - tris. — A - - - -

Spi - ri - tu, in glo - ri - a De - i Pa - tris. A - men, in  
 De - i Pa - tris. A - men - -  
 in glo - ri - a De - i Pa - tris. A - men,  
 - - men, a - men, cum

21

glo - ri - a De - i Pa - tris. A - men,  
 - men, a - men, a -  
 a - men, cum  
 San - cto Spi - ri - tu, in glo - ri - a De - i Pa - tris, cum San - cto

a - men, a - men, a - men, a - men, a - men,  
 - - men, a - men, a -  
 San - cto, in glo - ri - a, in glo -  
 Spi - ri - tu, in glo - ri - a De - i Pa - tris. A -

a - men, cum San - cto Spi - ri - tu,  
 - men, a - - - men, in glo -  
 ri - a, cum San - cto Spi - ri - tu, in glo - ri - a  
 - men, in glo - ria De - i Pa -

in glo - ria De - i Pa - tris. A -  
 ri - a De - i Pa - - - tris, in  
 De - i Pa - tris. A - men, in glo - ria De - i  
 - tris. A - men, cum San - cto Spi - ri - tu,

men, a -  
 glo - ria De - i Pa - - - men, a -  
 Pa - tris. A - - - men, a -  
 in glo - ri - a De - i Pa - tris. A - men, a -

men, a - men, a - men, a - men, in glo - ri - a

- - - tris. A - - - men, a - men,

men, a - - - men, in glo - ria

- - - men, a - - -

*p* De - i Pa - tris. A - - - *f* men, in glo - ria

*p* a - - - men, a - - - men,

*p* De - i Pa - tris. A - - - men,

*p* men, a - - - men,

23

De - i Pa-tris. A - - - men, a - - -

in glo-ria De - i Pa-tris. A - - - men, a - men,

men, in glo-ria De-i Pa-tris. A-men, *p*  
 in glo-ria De-i  
 a - - - - - men, *p*  
 in glo-ria

Pa-tris. A - - - - - men, a - - - - -  
 De - - i Pa-tris. A - - - - - men, a - - - - - men,

**24** *mf*  
*mf* a - - - - - men, a - - - - -  
 men, a - - - - - men,  
*p* a - - - - - men, a - - - - -  
*mf* a - - - - - men, a - - - - -  
 a - - - - - men, a - - - - -

men, a - men, cum San - cto

a - men, a - men,

men, a - men, a - men,

men, a - men, cum San -

Spi - ri - tu, in glo - ri - a De - i Pa - tris. A

in glo - ri - a De - i Pa -

a - men, a - men, a -

- cto, cum San - cto

men, a - men, a - men,

Spi - ri - tu, in glo - ri - a De - i Pa - tris.

25

*p cresc.*

men, a - - - men, a - - - men, a -

*p cresc.*

- tris. A - - - men, a - - - men,

*p cresc.*

a - - - men, a - - - men, a -

*p cresc.*

A - men, a - - - - - - - - -

*ff*

- - - men, a - - - men,  $\underbrace{\quad\quad\quad}_3$  in glo - ri -

*ff*

- a - - - men, a - - - men,  $\underbrace{\quad\quad\quad}_3$  in glo - ri -

*ff*

- men, a - - - - - men,  $\underbrace{\quad\quad\quad}_3$  in glo - ri -

*ff*

- men, a - - - - - men,  $\underbrace{\quad\quad\quad}_3$  in glo - ri -

a *mf* Dei Pa - tris. *mf* Glo - ria,  
 a *mf* Dei Pa - tris. In glo-ria De -

*mf* In glo-ria  
 glo - ria in ex - cel - sis De - o, glo - ri - a De -  
 - i Pa - - - tris. A - - - men,

*mf* De - - - i Pa - - - tris. A - -  
 Glo - ria, glo - ria in ex - cel - sis De - o. A -  
 - o, glo - ri - a in ex - cel - sis De - - -  
 a - - - men, a - - - men, a - -

glo - ri - a, glo - ria, glo - ri - a, glo - ria, glo - ri - a, —

glo - ri - a, glo - ria, glo - ri - a, glo - ria, glo - ri - a, —

glo - ri - a, glo - ria, glo - ri - a, glo - ria, glo - ri - a, —

glo - ri - a, glo - ria, glo - ri - a, glo - ria, glo - ri - a, —

— glo - ri - a De - o, glo - ri - a, glo - ri - a

— glo - ri - a De - o, glo - ri - a, glo - ri - a

— glo - ri - a De - o, glo - ri - a, glo - ri - a

— glo - ri - a De - o, glo - ri - a, glo - ri - a

*mf dim.*  
De - o, glo - ri - a, glo - ri - a.

*mf dim.*  
De - o, glo - ri - a, glo - ri - a.

*mf dim.*  
De - o, glo - ri - a, glo - ri - a.

*mf dim.*  
De - o, glo - ri - a, glo - ri - a.

*p*

A - men, a - men,

*p*

A - men, a - men,

*p*

A - men, a - men,

*p*

A - men, a - men,

*p cresc.*

*p cresc.*

*p cresc.*

*p cresc.*

a - - - - men,

*p cresc.*

**28**

a - - - - men, a - - - -

men, a - - - - men,

men, a - - - - men, a -

a - - - - - - - - men,

men, a - - - - - - - - men.

a - - - - - men, a - - - - men.

men, a - - - - men.

*mf*

a - - - - men.

*f*

*f*

*f*

Più mosso

*mf*  
Cum San - cto Spi - ri - tu, in glo - ri - a De -

*mf*  
Cum San - cto Spi - ri - tu, in glo - ri - a De -

29

*mf* *cresc.*  
Cum San - cto Spi - ri - tu, in glo - ri - a De - i Pa - tris.

*cresc.*  
San - cto Spi - ri - tu, in glo - ri - a De - i Pa - tris.

*cresc.*  
glo - ria De - i Pa - tris. A - - men,

*cresc.*  
- i Pa - - - tris. A - - - men, in glo -

- ri - a De - - - i Pa - - - tris.

A - - - men, a - - - men, a -

a - - - men, a - - - men, a -

ria, in glo - ria, in glo - ri - a

30 *ff*

A - men, a - men, a - - - men. Glo - ria,  
 - - - men, a - - - men. Glo - ria,  
 - - - men, a - - - men. Glo - ria,  
 De - i Pa - tris. A - - - men, a -

*rall.*

glo - ria in ex - cel - sis De - o. A - - -  
 glo - ria, glo - ria. A - - -  
 glo - ria, glo - - - ria. A - - -  
 men, a - - - men, a - - - men,

**Largo****Pesanti**

- men, a - - - men, a - - -  
 men, a - - - men, a - - -  
 - - - men, a - - - men, a - - -  
 a - - - men, a - - - men, a - - -

**Presto**

men, a - men, a - - -  
men, a - men, a - - -  
men, a - men, a - - -  
men, a - men, a - - -

- - - - men.  
- - - - men.  
- - - - men.  
- - - - men.

## Credo

1 *f* *Andante*

Cre - do, cre - do in un - num De - um,

Cre - do, cre - do in u - num De - um,

Cre - do, cre - do in u - num De um,

Cre - do, cre - do in u - num De - um,

5 *f*

Pa - trem o-mni-po - ten - tem, fa - cto-rem coe - li et ter - rae,

Pa - trem o-mni-po - ten - tem, fa - cto-rem coe - li et ter - rae,

Pa - trem o-mni-po - ten - tem, fa - cto-rem coe - li et ter - rae,

Pa - trem o-mni-po - ten - tem, fa - cto-rem coe - li et ter - rae,

9 *fp* *fp*

vi - si-bi-lium o - mni-um, et in - vi - si - bi - li-um, vi - si-bi-lium

*fp* *fp*

vi - si-bi-lium o - mni-um, et in - vi - si - bi - li-um, vi - si-bi-lium

*fp* *fp*

vi - si-bi-lium o - mni-um, et in - vi - si - bi - li-um, vi - si-bi-lium

*fp* *fp*

vi - si-bi-lium o - mni-um, et in - vi - si - bi - li-um, vi - si-bi-lium

14 1

o - mni-um, et in - vi - si - bi - li-um. Et in u - num Do - mi-num

o - mni-um, et in - vi - si - bi - li-um.

o - mni-um, et in - vi - si - bi - li-um. Je-sum

o - mni-um, et in - vi - si - bi - li-um.

18 *f* *f* *f* *f*

Je - sum, u - ni - ge - ni-tum. Et ex Pa - tre

Fi-lium De - i u - ni - ge - ni-tum. Et ex Pa - tre

Chri-stum, Fi - li - um De - i. Et ex Pa - tre

Et ex Pa - tre

na - tum an - te om - nia sae - cu - la, et ex Pa - tre na - tum

na - tum an - te om - nia sae - cu - la, et ex Pa - tre na - tum

na - tum an - te om - nia sae - cu - la, et ex Pa - tre na - tum

na - tum an - te om - nia sae - cu - la, et ex Pa - tre na - tum

an - te om - nia sae - cu - la. De - um de De - o, lu - men de

an - te om - nia sae - cu - la. De - um de De - o, lu - men de

an - te om - nia sae - cu - la. De - um de De - o, lu - men de

an - te om - nia sae - cu - la. De - um de De - o, lu - men de

lu - mi - ne, De - um ve - rum de De - o ve - ro. Ge -

lu - mi - ne, De - um ve - rum de De - o ve - ro.

lu - mi - ne, De - um ve - rum de De - o ve - ro.

lu - mi - ne, De - um ve - rum de De - o ve - ro.

37

2

- ni-tum, non\_ fa - ctum: per quem om - nia fa - cta

Con - sub-stan - tia - lem\_ Pa -

Con - sub-stan - tia - lem\_ Pa - tri: om-nia fa - cta

41

sunt. *cresc.* Qui pro - pter nos ho - mi - nes, et pro - pter no - stram sa -

tri. *cresc.* Et pro - pter\_

sunt. *cresc.* Et pro - pter\_ no - stram,

*p cresc.* Qui pro - pter nos ho - mi - nes, et pro - pter no - stram sa -

45

lu - tem\_ de - scen - dit de coe -

no - stram sa - lu - tem\_ de - scen - dit de coe -

no - stram sa - lu - tem de - scen - dit de coe -

lu - tem de - scen - dit de - scen - dit de coe -

50 **allarg. molto** 3

-lis.  
 lis.  
 \_lis.  
 lis.

VII  
 VII II  
 Vla  
 Vc.

53 **Tenor solo**

Et in - car - na - tus, in car - na - tus est de Spi - ri - tu  
 Et in - car - na - tus, et in - car - na - tus est de Spi -  
 Et in - car - na - tus, et in - car - na - tus de Spi -  
 Et in - car - na - tus, in - car - na - tus est de Spi -  
 Et in - car - na - tus, et in - car - na - tus

58

San - cto\_\_

ri - tu San-cto ex Ma-ri - a Vir - gi - ne:

ri - tu San-cto ex Ma - ri - a Vir gi - ne, ex Ma-ri - a

ri - tu San-cto ex Ma - ri - a Vir gi - ne:

ex Ma - ri - a Vir - gi - ne, ex Ma-ri - a Vir-gi - ne: Et

63

*p*

ex Ma-ri - a Vir - gi - ne: Et ho - mo fa - ctus,

Et ho - mo fa - ctus, fa - ctus est, et

Vir - gi - ne: Et ho - mo fa - ctus

ex Ma-ri - a Vir - gi - ne: Et ho - mo

ho - mo fa - ctus, et ho - mo fa - ctus

67

fa - ctus est, et ho - mo fa - ctus, fa - ctus, et ho - mo\_\_\_ fa - ctus, fa - ctus  
 ho - mo fa - ctus est, et ho - mo fa - ctus est, et  
 est, et ho - mo fa - ctus est, et ho - mo  
 fa - ctus est, et ho - mo fa - ctus est, et ho - mo  
 \_\_\_ est, et ho - mo fa - ctus est, et ho - mo

5

72

**rall.** **a tempo**

est, et ho - mo fa - ctus est, et in car - na - tus, in - car -  
 ho - mo fa - ctus est, et in - car - na - tus, et in - car -  
 fa - ctus est, et in - car - na - tus, et in - car -  
 fa - ctus est, et in - car - na - tus, in - car - na - tus  
 fa - ctus est, et in - car - na - tus, et in - car -

77 *f* *p*

na - tus est de Spi - ri - tu San - cto:—

*f* *p*

na - tus est de Spi - ri - tu San - cto ex Ma - ri - a—

*f* *p*

na - tus de Spi - ri - tu San - cto ex Ma - ri - a

*f* *p*

est de Spi - ri - tu San - cto ex Ma - ri - a

*f*

na - tus ex Ma - ri - a

81 *p*

Et ho - mo fa - ctus est. —

Vir - gi - ne: Et ho - mo fa - ctus est. —

Vir - gi - ne: Et ho - mo fa - ctus est. —

Vir - gi - ne: Et ho - mo fa - ctus est. —

Vir - gi - ne: Et ho - mo fa - ctus est. —

6

Bar. solo (Original Chor)  
sotto voce

86

Cru - ci-fi - xus et - iam prono - bis:

*pp*

89

pas - sus, pas - sus et se-pul - tus-est, cru - ci-fi - xus

simile

92

et - tiam prono - bis, cru - ci - fi - xus, cru - ci-

*p cresc.*

95 *f*

fi - xus et - iam pro no - bis, pro no - bis: sub Pon - tio Pi-la - to,

98 *pp*

cru - ci-fi - xus et - iam pro no - bis, et - iam pro no

101 7 sotto voce

- bis. Cru - ci-fi - xus

104

et - iam pro no - bis: pas - sus, pas - sus et se-pul - tus est,

**string.**  
cresc. e string.

107

cru - ci-fi - xus, cru - ci-fi - xus, cru - ci-fi - xus

**string.**  
*p* cresc. e stringendo

110

et - i - am pro no - - bis: pas - sus,

**rall.** **f**

**rall.** **f**

112 *stentate a tempo* *p* *dim.*

pas - sus et se - pul - tus est, pas - sus, pas - sus et se - pul -

*stentate a tempo* *fp* *dim.*

115

tus, et se - pul - - tus, se - pul - tus est.

117

*ppp*

58<sup>119</sup>

Allegro

4

VI I

8

Et re - sur -

126

Et re - sur -

Et re - sur - re - xit, et re - sur -

Et re - sur - re - xit, et re - sur - re - xit, et re-sur-

\_re - xit, et re-sur - re - xit, et re-sur - re - xit.

129

-re - xit, et re-sur - re - xit ter - tia di - -

re - xit ter - tia di - e, se-cun - dum Scri - ptu - ras.

re - xit ter - ti - a di - e, se - cun - dum Scri - ptu - ras. Et a -

Et a - scen - dit in coe - lum, in

132

-e, se - det ad de - xte-ram Pa - tris.  
Et a - scen-dit in coe - lum.  
-scen - dit, se - det ad de - xte-ram Pa - tris.  
coe-lum, a-scen - dit in coe - lum, se - det ad de - xte-ram Pa - tris.

9

136

*p* Et i - te-rum ven - tu - rusest cum glo - ri-a, ju-di-ca - re vi - vos, *f*  
*p* Et i - te-rum ven - tu - rusest cum glo - ri-a, ju-di-ca - re vi - vos, *f*  
*p* Et i - te-rum ven - tu - rusest cum glo - ri-a, ju-di-ca - re vi - vos, *f*  
*p* Et i - te-rum ven - tu - rusest cum glo - ri-a, ju-di-ca - re vi - vos, *f*

141

*p* vi - vos et mor - tu - os: *p* cu-jus re - gni non e - rit  
*p* vi - vos et mor - tu - os: *p* cu-jus re - gni non e - rit  
*p* vi - vos et mor - tu - os: *p* cu-jus re - gni non e - rit  
*p* vi - vos et mor - tu - os: *p* cu-jus re - gni non e - rit

60<sub>146</sub>

fi - nis, cu - jus re - gni non e - rit fi - nis, cu - jus re - gni non, non e - rit fi - nis, cu - jus re - gni non, non e - rit fi - nis

151

10 *f* Tempo I

nis. Et in Spi - ri - tum San - ctum, San - ctum, Do - minum, nis. Et in Spi - ri - tum San - ctum, San - ctum, Do - minum, nis. Et in Spi - ri - tum San - ctum, San - ctum, Do - minum, nis. Et in Spi - ri - tum San - ctum, San - ctum, Do - minum,

156

qui ex Pa - tre Fi - li - o - que, Fi - li - o - que pro - ce - dit. qui ex Pa - tre Fi - li - o - que, Fi - li - o - que pro - ce - dit. qui ex Pa - tre Fi - li - o - que, Fi - li - o - que pro - ce - dit. qui ex Pa - tre Fi - li - o - que, Fi - li - o - que pro - ce - dit.

160

*fp* Qui cum Pa-tre et Fi - lio si - mul ad - o - ra - tur, *fp* qui cum Pa-tre et

*fp* Qui cum Pa-tre et Fi - lio si - mul ad - o - ra - tur, *fp* qui cum Pa-tre et

*fp* Qui cum Pa-tre et Fi - lio si - mul ad - o - ra - tur, *fp* qui cum Pa-tre et

*fp* Qui cum Pa-tre et Fi - lio si - mul ad - o - ra - tur, *fp* qui cum Pa-tre et

11

165

Fi - lio si - mul ad - o - ra - tur, et con-glo - ri - fi - ca - tur:

Fi - lio si - mul ad - o - ra - tur, qui lo-

Fi - lio si - mul ad - o - ra - tur, et con-glo - ri - fi-

Fi - lio si - mul ad - o - ra - tur,

170

per Pro - phe - - - tas.

cu - tus est per Pro - phe - - - tas.

ca - tur: per Pro - phe - - - tas.

per Pro - phe - - - tas.

62<sub>174</sub>

VI I

VI II

Vla

Cb.

12

## Larghetto, in 4

178

*p* *f*

Et u-nam san-ctam ca - tho - li - cam et a-po - sto-li-cam Ec - cle - si-

*p* *f*

Et u-nam san-ctam ca - tho - li - cam et a-po - sto-li-cam Ec - cle - si-

*p* *f*

Et u-nam san-ctam ca - tho - li - cam et a-po - sto-li-cam Ec - cle - si-

*p* *f*

Et u-nam san-ctam ca - tho - li - cam et a-po - sto-li-cam Ec - cle - si-

185

*p* *f*

am. Con - fi - te - or u-numba - ptis - ma in re-mis-si - o-nem pec-ca -

*p* *f*

am. Con - fi - te - or u-numba - ptis - ma in re-mis-si - o-nem pec-ca -

*p* *f*

am. Con - fi - te - or u-numba - ptis - ma in re-mis-si - o-nem pec-ca -

*p* *f*

am. Con - fi - te - or u-numba - ptis - ma in re-mis-si - o-nem pec-ca -

13

192

-to - rum.

-to - rum.

-to - rum.

-to - rum.

202

*f* Et ex-spe-cto re-sur-re-ctio-nem *pp* mor-tu-o -

*f* Et ex-spe-cto re-sur-re-ctio-nem *pp* mor-tu-o -

*f* Et ex-spe-cto re-sur-re-ctio-nem *pp* mor-tu-o -

*f* Et ex-spe-cto re-sur-re-ctio-nem *pp* mor-tu-o -

14

208 Allegro

rum.

rum.

rum.

rum.

64 <sup>215</sup> Fl.

Vla

Vc.

**15** **Andantino**

217

*p* Et vi - tam, et vi - tam ven - tu - ri sae - cu - li, et

*p* Et vi - tam, et vi - tam ven - tu - ri sae - cu - li, et

222

vi - tam, et vi - tam ven - tu - ri sae - cu - li,

vi - tam, et vi - tam ven - tu - ri sae - cu - li,

*mf* Et vi - tam, et vi - tam ven

*mf* Et vi - tam, et vi - tam ven

*ff**ff**ff**ff*

et vi - tam, et  
et vi - tam, et  
tu - ri sae - cu-li, et vi - tam ven - tu - ri sae - cu-li, et vi - tam, et  
tu - ri sae - cu-li, et vi tam ven - tu - ri sae - cu-li, et vi - tam, et

233

vi - tam ven - tu - ri sae - cu-li, et vi - tam, et vi - tam, et  
vi - tam ven - tu - ri sae - cu-li, et vi - tam, et vi - tam, et  
vi - tam ven - tu - ri sae - cu-li, et vi - tam, et vi - tam, et  
vi - tam ven - tu - ri sae - cu-li, et vi - tam, et vi -

238

vi - tam ven - tu - ri sae - cu-li. A - men, a - -  
vi - tam ven - tu - ri sae - cu-li. A - men, a - -  
vi - tam ven - tu - ri sae - cu - li. A -  
tam ven - tu - ri, ven - tu - ri sae - cu-li. A - -

66<sub>243</sub> allarg. molto

a tempo

men, a - men, a - men.

men, a - men, a - men.

men, a - men, a - men.

men, a - men, a - men.

## Sanctus e Benedictus

San - ctus, San - ctus, San - ctus

San - ctus, San - ctus, San - ctus

San - ctus, San - ctus, San - ctus

San - ctus, San - ctus, San - ctus

6

Do - mi - nus De - us Sa

Do - mi - nus De - us

8 Do - mi - nus De - us Sa -

Do - mi - nus De - us Sa -

10

ba - oth. **ff** 1 Ple - ni sunt coe - li et ter - ra,

Sa - ba - oth. **ff** Ple - ni sunt coe - li et ter - ra,

- ba - oth. **ff** Ple - ni sunt coe - li et ter - ra,

ba - oth. **ff** Ple - ni sunt coe - li et ter - ra,

14

ple - ni sunt glo - ria tu - a. Ho - san - na, ho - san - na in ex - cel - sis, ho - **mf** **p**

ple - ni sunt glo - ria tu - a. Ho - san - na, ho - san - na in ex - cel - sis, ho - **mf** **p**

ple - ni sunt glo - ria tu - a. Ho - san - na, ho - san - na in ex - cel - sis, ho - **mf** **p**

ple - ni sunt glo - ria tu - a. Ho - san - na, ho - san - na in ex - cel - sis, ho - **mf** **p**

## Andantino

Bariton-Solo

*p*

Be - ne - di - ctus qui ve -

san - na.

san - na.

san - na.

san - na.

*p*

24

- nit in no - mi - ne Do - mi - ni, be - ne -

30

dic - tus qui ve - nit in no - mi - ne Do - mi -

ni. —

42 *p* 2

Be - ne - di - ctus, be - ne - di -

48

ctus, be - ne - di - ctus qui ve - nit in

70<sub>53</sub>

no - mi-ne Do - - - mi ni. *ff*

Ho - san-na, ho *ff*

Ho - san-na, ho *ff*

Ho - san-na, ho *ff*

Ho - san-na, ho *ff*

Ho - san-na, ho

*f*

58

san - na, ho - san - na in ex - cel - sis, ho - *p*

san - na, ho - san - na in ex - cel - sis, ho - *p*

san - na, ho - san - na in ex - cel - sis, ho - *p*

san - na, ho - san - na in ex - cel - sis, ho - *p*

61

sa - - - na.

san - - - na.

san - - - na.

san - - - na.

## Agnus Dei

1 **Andantino**

Tenor-Solo

***p***

Ag-nus De - i, qui tol - lis pec-ca-ta mun - di:

6

mi - se-re-re no - bis, mi-se - re - re.

Mi-se - re - re

Mi-se - re -

Mi-se - re - re

Mi-se - re - re

11 **stentando** Bariton-Solo *p*

Ag-nus De - i, qui tol - lis pec-ca-ta  
no - bis, mi-se-re-re no - bis.  
re no - bis.  
no - bis, mi-se-re - re.  
no - bis, mi-se-re - re.

16

mun - di: mi - se-re-re no - bis, mi-se - re -

re. *p* A-gnus

*p* A-gnus

*p* Mi-se - re - re no - bis, mi-se-re-re no - bis.

*p* Mi-se - re - re no - bis.

*p* Mi-se - re - re no - bis, mi-se-re - re.

*p* Mi-se - re - re no - bis, mi-se-re - re.

2

De - i, qui tol - lis pec-ca-ta mun - di: mi - se-re-re

De - i, qui tol - lis pec-ca-ta mun - di: mi - se-re-re

74  
31

no - bis mi-se - re-re no - bis.\_\_\_\_  
no - bis mi-se - re-re no - bis.\_\_\_\_

*p* Mi-se - re - re,\_\_\_\_ mi-se - re-re  
*p* Mi-se - re - re no - bis,  
*p* Mi-se - re - re, mi - se -  
*p* Mi-se - re - re, mi - se -

36

Do-na no - bis pa - cem, don-na no - bis pa - cem,  
Do-na no - bis pa - cem, don-na no - bis pa - -

no - - bis.  
mi - se - re - re.  
re - - re.  
re - - re.

40

do - - - na, do - na no-bis pa - cem.\_\_\_\_

cem.\_\_\_\_ Do - na

44

Do-na no -bis pa - cem, do-na no - bis pa - cem, do-na

no-bis pa - cem, do-na no - bis pa - cem, do-na no - bis - pa - cem, do-na

48

pa - - - cem. *pp* Do-na pa - - - - -

pa - - - - - *pp* Do-na pa - - - - -

*pp* Do-na pa - - - - -

*pp* Do-na pa - - - - -

76<sub>52</sub>

