

Viola

Messa di Gloria Kyrie

Giacomo Puccini (1858-1924)

Larghetto

Measures 1-4: *p*

Measures 5-8

Measures 9-12: *f*

Measures 13-18: *mf*, *p*, **1** a tempo, **2**

Measures 19-24: *p*, *p*, **2**, VII

Measures 25-30: **2**

Measures 31-37: **4**, Ob., *f*

Measures 38-42: *p*, pizz., arco, *f*

Measures 43-46: *ff*, *mf*, *p*, **3** a tempo

2
47

Viola

rall. molto

3

p

52 a tempo

3

p

59

2

f

63

2

p *pp* pizz.

Gloria

1 Allegro ma non troppo
pizz.

p

8

15

arco **1**
ff *mf*

23

cresc.

33

f *ff*

42

Viola

52

60

68

78

88

93

Viola

100

Andante

103

107

111

stentate

5

115

pizz.

cresc.

119

arco

123

127

6

130

134

pizz.

pp

138 **Andante sostenuto**

arco

f

141

pizz.

pp

144

arco

affrettando

p *f* *dim.*

147

a tempo

7

p

149

152

pizz.

pp

154

8

arco

mf *stacc.*

156

f *ff* *p*

160

pizz.

163

9

166

arco
pp *cresc.*

170

affrettando *a tempo* **10**
f *dim.*

174 **Tempo I**

ff

184

190

196 *rall.*

11 *Andante sostenuto*

p

199

mf

202

pp **12**

206

Andante mosso

pizz.

pp

210

13 **2**

Viola

216

222

226

14

231

15

235

239

243

247

251

16

253

255

257

259

pizz. *mf* arco

261

pizz. arco

263

f

265

p

268

rall. stentate a tempo

271

rall. stentate

17

273

Maestoso

2 13 18 14

Viola

303 VII 19

ff

308

312 Allegro 6 *mf*

322 20

326

331

335 21 *mf*

340

345 *p*

350 22

Viola

354

359

364

369

374

377

Viola

381

8

24

393

398

403

408

25

413

418

26

424

429

434

Viola

439 27

ff

444

449

455

dim.

463

p cresc.

470 28

cresc. sempre

477

483 **Più mosso**

f

Viola

487

mf

29

492

cresc.

498

ff

30

504

rall.

510

Largo **Pesanti**

515 **Presto**

520

524

527

Viola
Credo

1 **Andante**

5 *f marc.* *p* *f*

9 *p* *f*

13 *ten.* *p* *f*

17 *p* *ten.*

21 **1** *p* *f*

25 *p* *f*

29 *ten.* *p* *f*

33 *p* *ten.* *p* *f*

37 **2** *p*

41 *pizz.* *p cresc.* *arco* *p*

48 **3** *allarg. molto*

16

Viola

54

4

VII

8

p

67

73 *rall.*

5

pizz. *a tempo*

2

f

79

p *ff*

85 *arco*

6

pp

89

93

cresc. *f*

97

pp

101

7

pp

104

107 **string.**

107 *cresc.*

110 *rall.*

112 *stentate* *a tempo*

116

119 **Allegro**

123 *mf cresc.* *ff* *f*

127

131

135 *p* *ff*

140 *p*

110 **rall.**

112 *stentate* *a tempo*

116

119 **Allegro**

123 *mf cresc.* *ff* *f*

127

131

135 *p* *ff*

140 *p*

112 *stentate* *a tempo*

116

119 **Allegro**

123 *mf cresc.* *ff* *f*

127

131

135 *p* *ff*

140 *p*

116

119 **Allegro**

123 *mf cresc.* *ff* *f*

127

131

135 *p* *ff*

140 *p*

119 **Allegro**

123 *mf cresc.* *ff* *f*

127

131

135 *p* *ff*

140 *p*

123

127

131

135 *p* *ff*

140 *p*

127

131

135 *p* *ff*

140 *p*

131

135 *p* *ff*

140 *p*

135

140 *p*

140

140 *p*

18
144

Viola

p **10** *cresc.*

150

Tempo I

f *ff* **10**

155

p *ff* **10**

159

p *ff* *ten.* *p* **11**

164

p *ff* **11**

169

p **11**

173

p **12**

178

Larghetto, in 4

p *f* *p* **12**

187

f *p* **13**

195

f *fp* *f*

202

14
208 **Allegro**

213

15 *dim.*
Andantino

220

223

226

229

232 **16**

235

241

246

Sanctus e Benedictus

1 Andante

56

61

Agnus Dei

1 Andantino

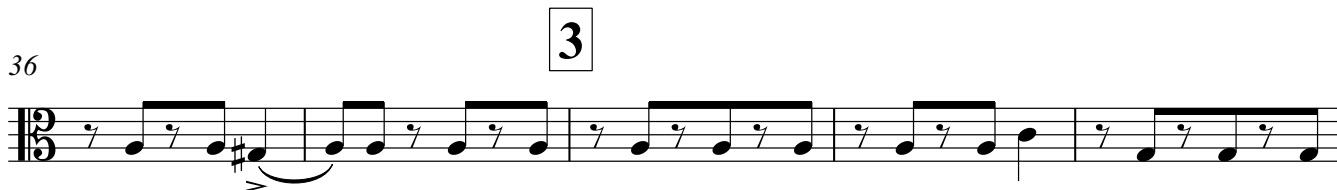
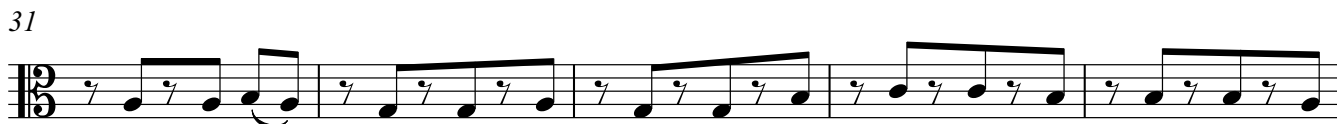
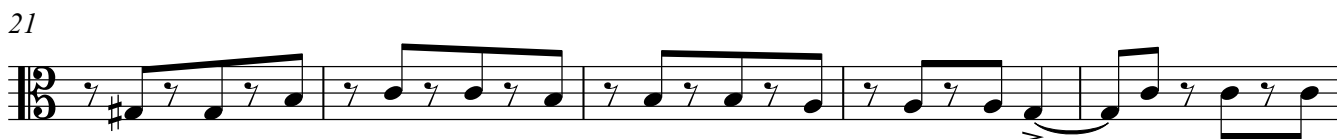
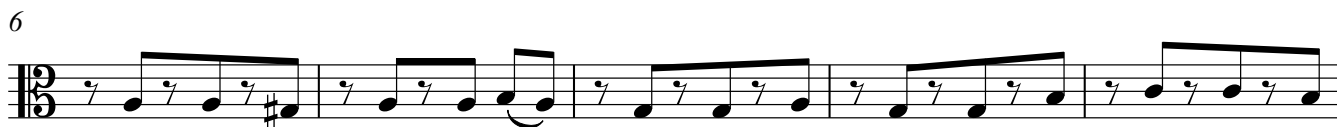

46

50
