

Messa di Gloria

Kyrie

Giacomo Puccini (1858-1924)

Larghetto

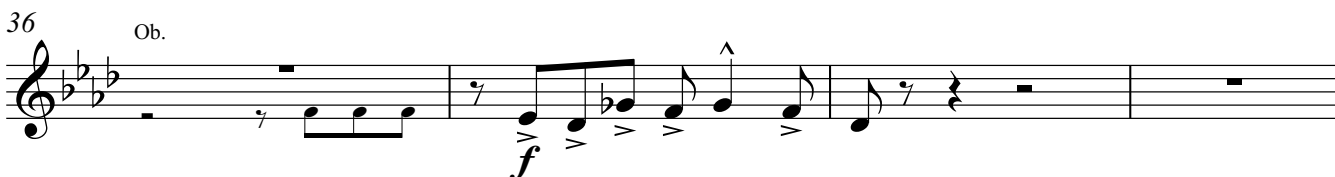
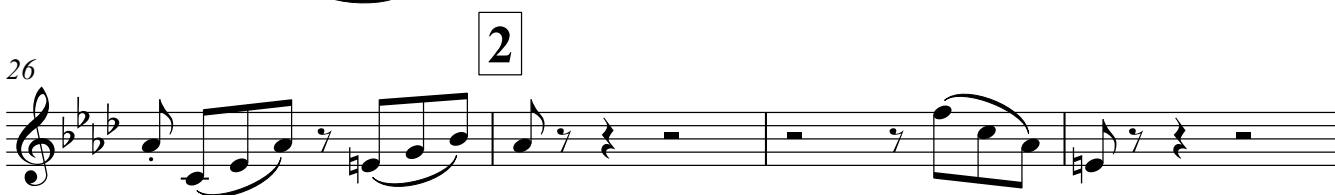
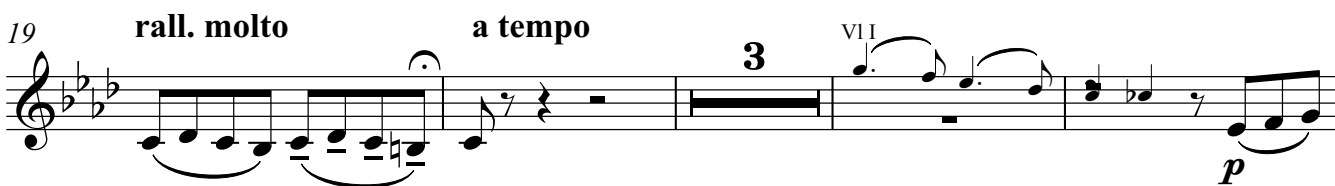
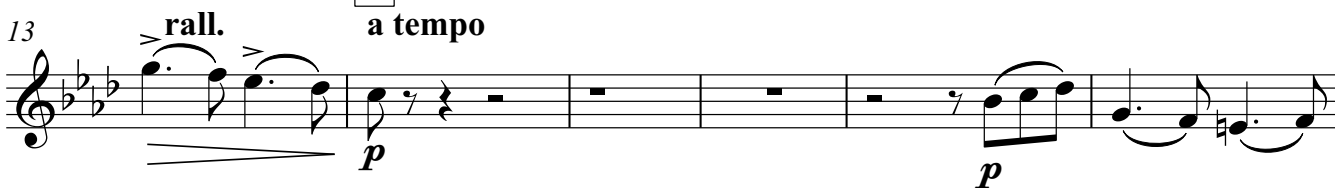
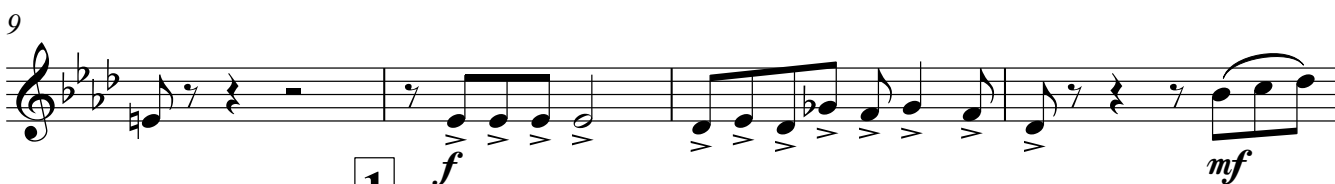

Violine II

40

pizz. *p* arco *f* *ff*

44

mf rall. *p* **3** a tempo **2** *p*

50

mf rall. molto a tempo *p* **4**

58

p **2** *f* *p*

63

p **2** *pp* *p*

Gloria

Allegro ma non troppo

1

pizz. *p*

8

p *mf* *p* *mf* *p*

15

p *mf* *p* *mf* *p* *ff* **3** *p* *mf*

23

p *mf* *p* *mf* *p* cresc.

Violine II

33 *f* *ff* 3 3

42

52

61 *p* 3 Andante

69

79

89 3

Violine II

100 **Andante**
f

103
f

107
f

111 **stentate** 5
ff *p*

115
cresc.

119
f

123
p

126 6
pp

131
pp

136 **Andante sostenuto**
 pizz. arco
pp *f* < > = = >

140
 pizz. arco
pp *p*

145 **affrettando**

dim.

147 **f**
a tempo

pp

148 **7**

pp

149

pp

150

pp

151

pp

152 **pizz.**

pp

154 **8**

arco
mf **stacc.**

156

f **ff** **p**

160

f

163 **9**

f

Violine II

216

2

arco

mf

222

14

mf

227

3

3

231

Violine II

234 **15** pizz. *p*

238

242

246 arco

250 *cresc.*

252 **16** *ff*

253

254

255

256

10

Violine II

19

301 Fl. *ff*

305

310 **Allegro** **12** *mf*

326

330

336 **21** *mf*

342

348 **22** *p*

353

359 *cresc.*

364 *pizz.* *p*

126

Violine II

422

6

mf

432

436

27

ff

441

446

451

458

dim.

465

4

p *p cresc.*

28

475

cresc. sempre

482

Più mosso

f *mf*

490 29

cresc.

496

501 30

ff

507 **rall.**

511 **Largo** **Pesanti**

515 **Presto**

520

524

527

Violine II Credo

1 **Andante**

f marc. *tr* *p* *f*

tr *p* *f*

ten. *p* *p* *f*

ten. *p* *p* *f*

1

f

p *f*

p *f*

ten. *p* *p* *f*

ten. *p* *p* *f*

37 2

41

pizz.

p cresc.

45

arco

p

50 **allarg. molto** 3

53 4

p

65

IV Corda

72 **rall.** 5 **a tempo**

pizz.

f

2

78 2

p

16

Violine II

6

85 arco *ff* *pp*

89

93 *cresc.* *f*

97 *pp*

7

101

105 *pp* string. *cresc.*

109 *rall.* *f*

112 *stentate* *a tempo* *ff* 3 *p dim.*

116 *Allegro* *pp* *cresc.*

120 *mf* *cresc.*

Violine II

124 8

ff f

130

136 9

p ff p

144

p cresc.

150 10 Tempo I

155

f ff

159

p ff ten.

163

p ff ten.

167 11

170

174

12

Larghetto, in 4

178

13

187

195

201

14

Allegro

208

213

15

Andantino

217

224

16

231

234

237

243 *allarg. molto* *a tempo*

246 *p* *ff*

Sanctus e Benedictus

1 *Andante*

6

10 *f* 1

13

17

20 **Andantino**

27

34

41

48

53

58

62

Agnus Dei

1 Andantino

1 *p*

6

11 *stentando* 1

16

21

26 2

31

36 3

41

46 *pp*

50